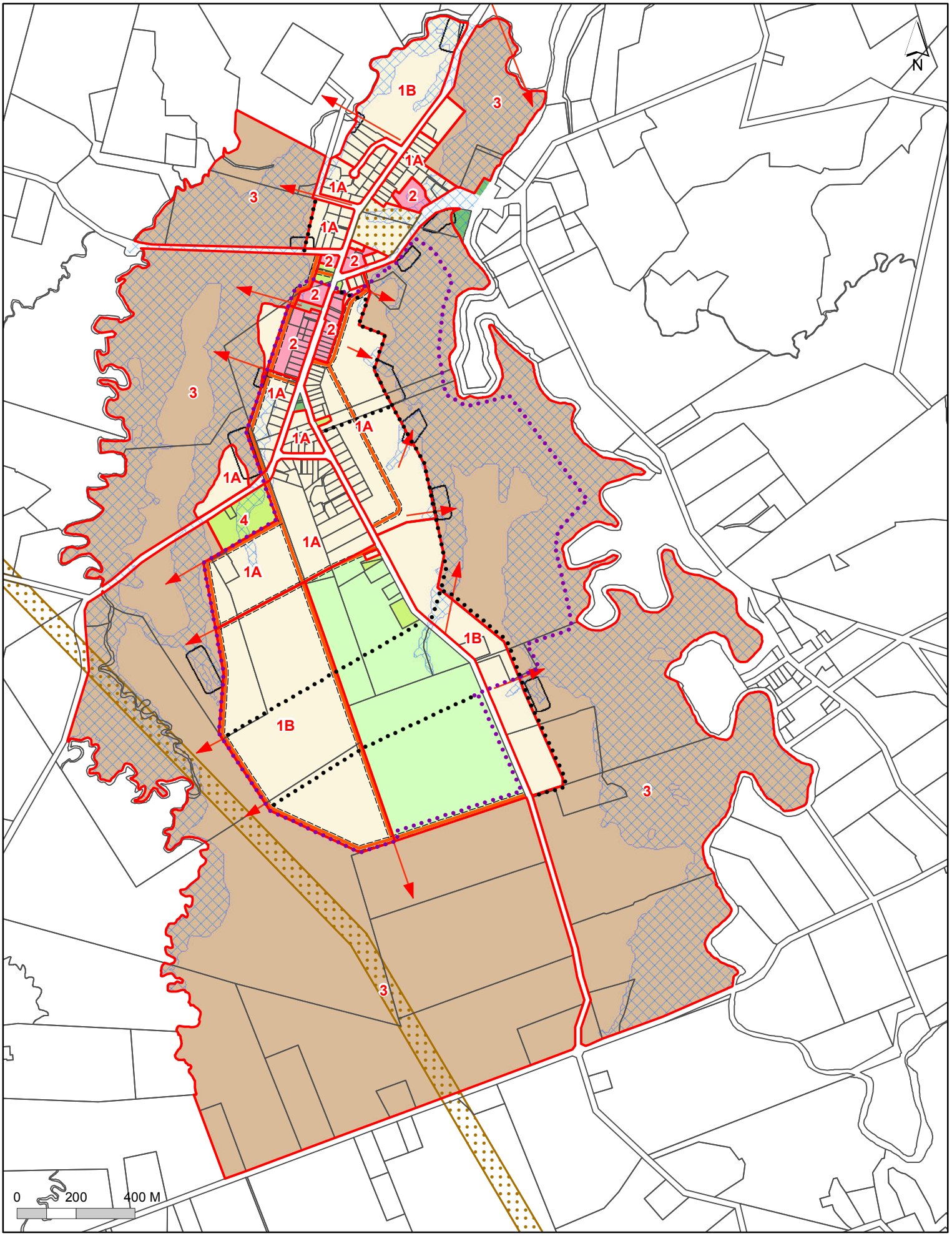

Clevedon precinct plan 1

- Indicative walkway
- Indicative recreational bridleway
- Indicative proposed road
- View corridors
- Designations
- Possible location of wetland ponds
- Stormwater management area
- sub-precinct boundary
- Single house
- Neighbourhood centre
- Countryside living
- Public open space - conservation
- Public open space - Informal recreation
- Public open space - sport and active recreation
- Public open space - civic and community
- Road
- Water

Auckland Council
Te Kaunihera o Tāmaki Makaurau

COPYRIGHT© Auckland Council