

HT 2C
 INSPR
 NEW AND LT
 ALL RIGHTS RESERVED. UNAUTHORISED USE PROHIBITED.

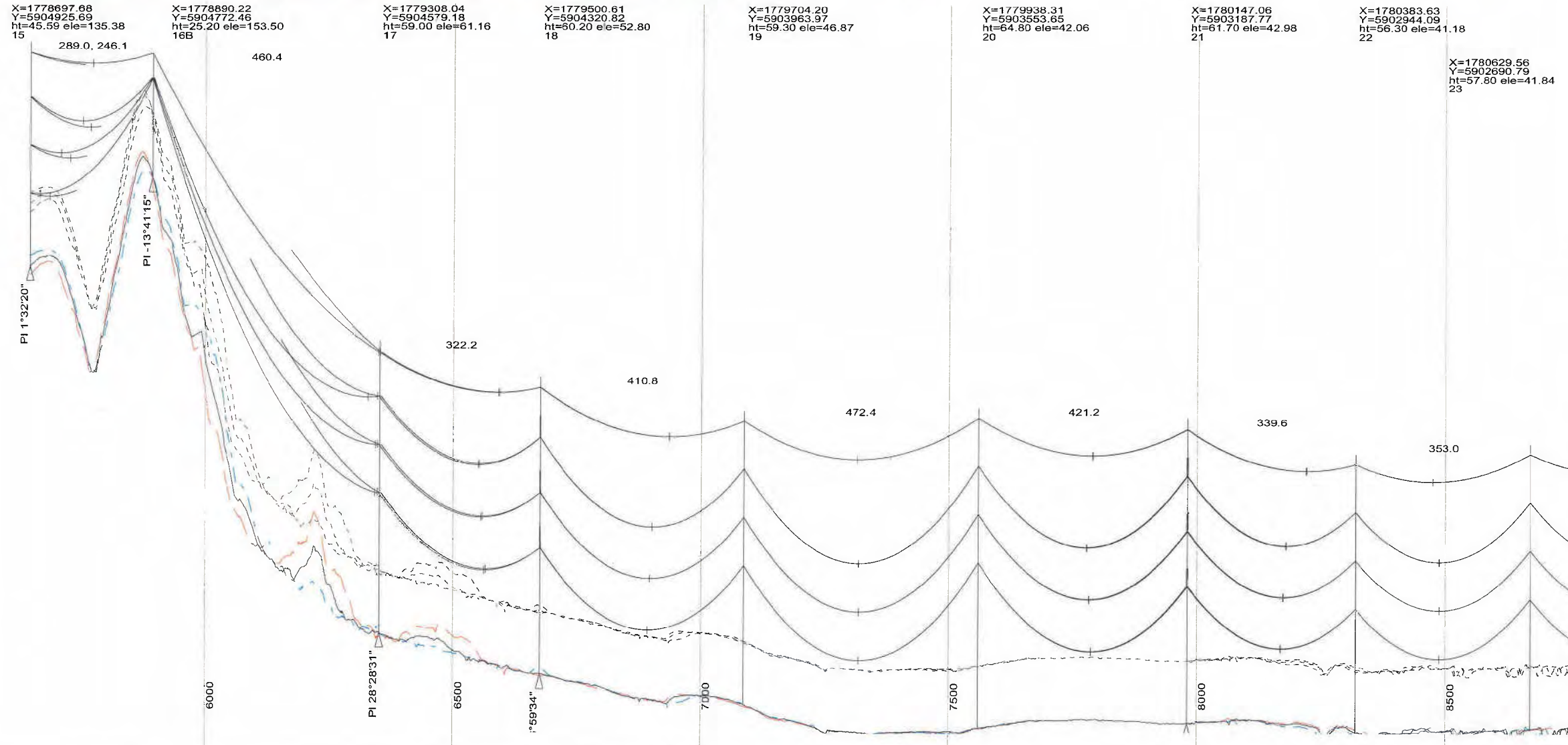

- NOTES:
- BASED ON ALS SURVEY DATA FLOWN 02.05.
 - SURVEY TO NZ GEODETIC DATUM 2000.
 - NZ TRANSVERSE MERCATOR PROJECTION.
 - REDUCED LEVELS (RL) ARE TO NZ GEODETIC DATUM 2000 IN METRES ABOVE ELLIPSOID OF THE DATUM.
 - SCALES: HORIZONTAL = 1:5000
VERTICAL = 1:500
 - CONDUCTORS: TRIPLEX 61/3.75mm AAAC/1120 (SHOWN AT MAXIMUM OPERATING TEMPERATURE)
 - GROUND CLEARANCE (DASHED LINE) SHOWN AT 12.7m.
CENTRELINE WIDTH OF 1m.
SIDE PROFILES SHOWN AT 11m.
 - EASEMENT WIDTHS SHOWN ARE AS AT APRIL 2007.
(MINIMUM EASEMENT WIDTH: 65m.)
 - PLAN & PROFILE LINE COLOURS:
 - ROAD CENTRELINE
 - PARCEL BOUNDARIES
 - ROUTE BOUNDARIES
 - WATERWAYS
 - AIRPORTS/AIRSTRIPS
 - QE II COVENANTS
 - EXISTING 220kV OVERHEAD LINE
 - EXISTING 110kV OVERHEAD LINE
 - LHS SIDE PROFILE
 - RHS SIDE PROFILE
 - PLAN & PROFILE LABELS/SYMBOLS:
 - STRUCTURE LOCATION
 - EXISTING 110kV TOWERS
 - EXISTING 220kV TOWERS
 - STRUCTURE LABELS:
 - X = EASTING
 - Y = NORTHING
 - ht = STRUCT. HEIGHT ele = GROUND RL
 - # = STRUCT. NUMBER

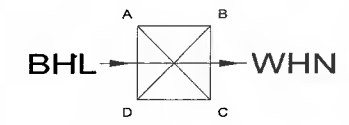
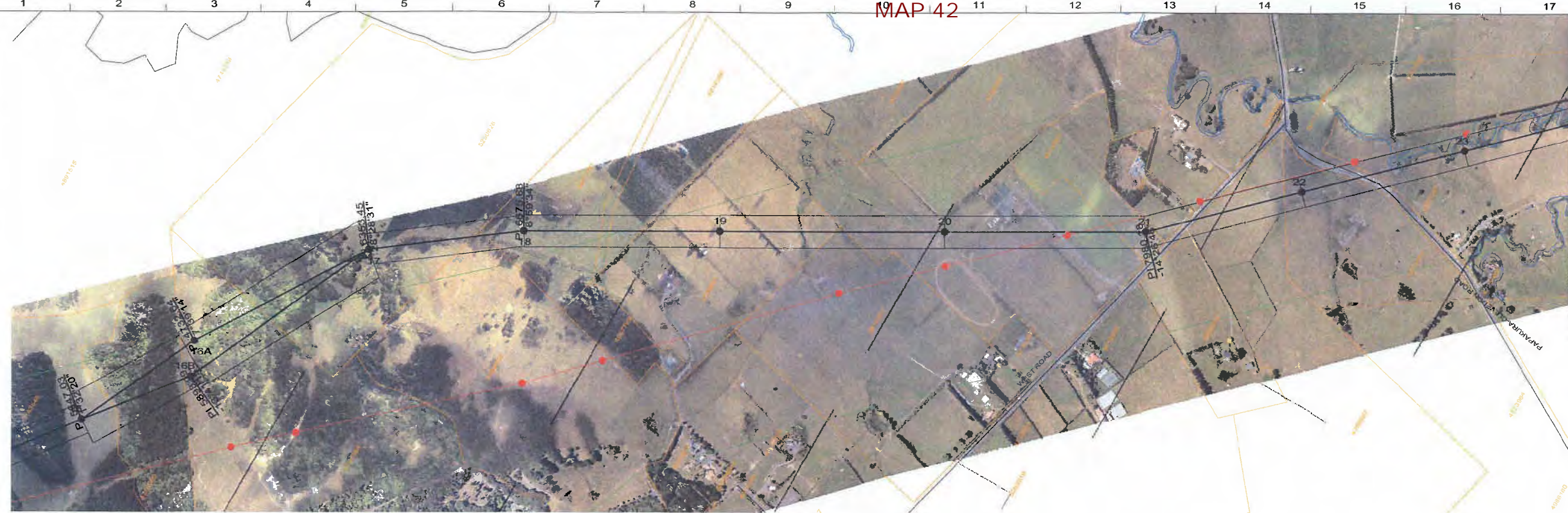
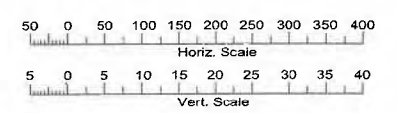

THIS DOCUMENT IS PRODUCED FOR EXTERNAL RELEASE. ITS CONCLUSIONS ARE BASED ON THE INFORMATION CURRENTLY AVAILABLE TO TRANSPOWER AND MAY CHANGE AS FURTHER INFORMATION BECOMES AVAILABLE EITHER INTERNALLY OR EXTERNALLY.

REV	DESCRIPTION
B	FINAL CENTRELINE - FOR ISSUE WITH NoR (2007)

CONSULTANT										TP		DESIGNED		DRAWN		CHECKED		APPROVED		TP APPROVED		PREPARED BY:		
NAME	OSN	DATE	DRN	DATE	CHK	DATE	APP	DATE	APP	DATE	NAME	DATE	NAME	DATE	NAME	DATE	NAME	DATE	NAME	DATE	NAME	DATE		
TP	ADG	04/07	PLS	04/07	RN	04/07	RL	04/07	RN	04/07	R. LAKE	13/11/2006	R. LAKE	13/11/2006	R. NOBLE	13/11/2006	R. NOBLE	13/11/2006	R. NOBLE	13/11/2006	R. NOBLE	13/11/2006	ADGL	



NORTH ISLAND GRID UPGRADE PROJECT

FINAL CENTRELINE
PLAN & PROFILES
STRUCTURES: 16B TO 23

DRG SIZE	SCALE	FOLDER	
A1	SEE NOTE 5	-	
DRAWING NUMBER		SHEET	REVISION
NIGUP-NOR		3/63	B
PLS-CADD MODEL DETAILS			
MODEL NAME: BHL-WHN A TRIPLEX 61-3.75MM AAAC-1120			
LINE NAME: NoR - 61/3.75mm AAAC/1120 @ 75°C (v2)			

DATE PRINTED: 29/07/2008